

REPORT PREPARED FOR:

PROJECT# 24018067
LAB ID 54042242
REPORT DATE 9/27/2024

SAMPLE NAME: Purple Push Pop x Jealousy
DATE RECEIVED: 9/25/2024

THCA	TOTAL CBD	TOTAL CANNABINOIDS
32.31%	0.24%	34.04%

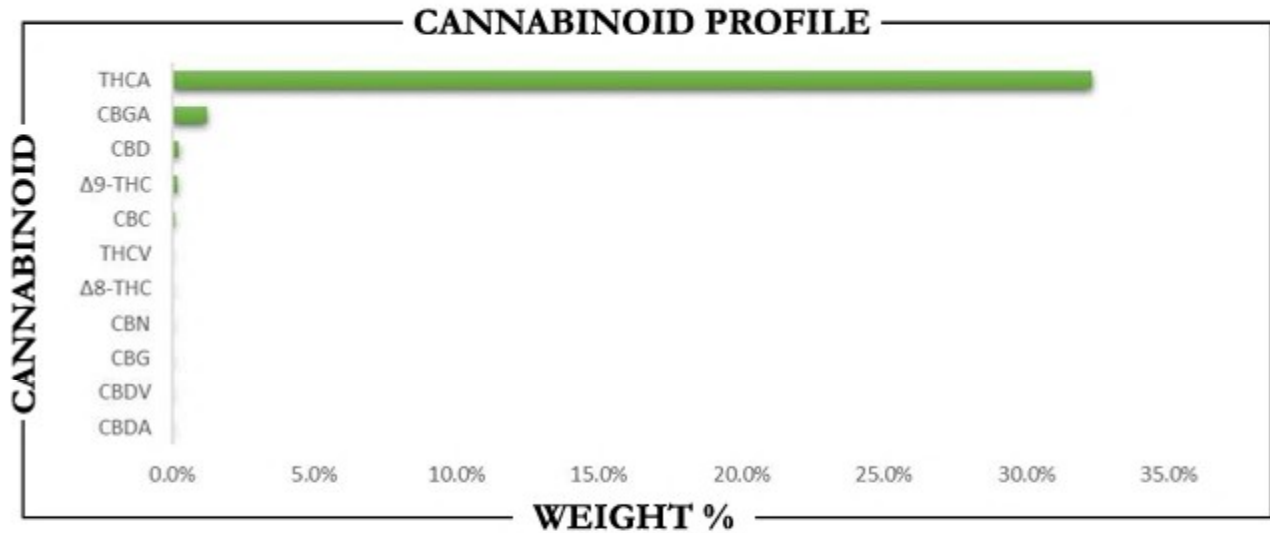

CANNABINOID	WEIGHT %	MG/G
CBC	0.09	0.89
CBD	0.24	2.44
CBDA	ND	ND
CBDV	ND	ND
CBG	ND	ND
CBGA	1.22	12.16
CBN	ND	ND
Δ8-THC	ND	ND
Δ9-THC	0.18	1.82
THCA	32.31	323.1
THCV	ND	ND
Total CBD	0.24	2.44
Total CBG	1.07	10.66
Total THC	28.52	285.2

Analysis Method: TP-POT-05
 By HPLC-VWD
 Total THC = (0.877 × THCA) + Δ8-THC
 Total CBD = (0.877 × CBDA) + CBD
 Total CBG = (0.877 × CBGA) + CBG
 ND = Not Detected

Prepared By: BRB Prepared Date: 9/28/2024
 Analyzed By: BRB Date Analyzed: 9/28/2024
 Analysis Batch: SEP2024-POT



APPROVED BY:
JUSTIN HALL
 LAB DIRECTOR

 SIGNATURE

9/27/2024
 SIGNED ON